

DEMOLITION LEGEND		
Description	Item	Description
EXISTING STRUCTURES TO BE REMOVED INDICATED WITH DASHED RED LINES AND DASHED HATCH.		NOTE CONTINUED: PROVIDE PROTECTION TO ALL ADJOINING / NEIGHBOURING PROPERTIES AS NECESSARY FOR THE PROPER EXECUTION OF THE WORKS.
EXISTING TREES WITHIN SITE BOUNDARY TO BE REMOVED. FULL EXTENT OF REMOVAL TO BE IDENTIFIED AT DETAILED DESIGN.		CONTRACTOR TO ENSURE THAT A FULL PRE DEMOLITION SURVEY IS CARRIED OUT & RECORDED IN RESPECT OF ADJOINING PROPERTIES & BOUNDARIES.
TEMPORARY SHOP INDICATED WITH DASHED CYAN LINES AND DASHED HATCH.		CONTRACTOR WILL BE RESPONSIBLE FOR ANY THIRD PARTY DAMAGE ARISING FROM HIS/HER WORKS.
NOTE: ALL ITEMS INDICATED FOR 'REMOVAL OFF SITE' TO BE DISPOSED OF BY THE CONTRACTOR IN A LEGITIMATE MANNER IN ACCORDANCE WITH LOCAL AUTHORITY GUIDELINES. PROTECT ALL EXISTING STRUCTURES, FINISHES, FITTINGS, ETC. DURING COURSE OF WORKS. MAKE GOOD ANY DISTURBANCES. PROVIDE ALL NECESSARY TEMPORARY AND PERMANENT SUPPORTS AS THE WORKS PROCEED. PROTECT ALL PUBLIC PATHWAYS / ROADWAYS FOR THE DURATION OF DEMOLITION WORKS		ALL WASTE MATERIALS WHICH ARISE AS A RESULT OF DEMOLITION WORKS TO BE SEGREGATED AND DISPOSED OF UNDER LICENSED DISPOSAL / RECYCLING. ALL WORKS TO BE CARRIED OUT IN ACCORDANCE WITH CURRENT RELEVANT BUILDING REGULATIONS & LEGISLATION. ALLOW FOR SUFFICIENT FALL RESTRAINT / SCAFFOLDING FOR THE DURATION OF THE WORKS. DRAWINGS ARE TO BE READ IN CONJUNCTION WITH THE WASTE MANAGEMENT AND CONSTRUCTION PLAN. THE CONTRACTOR IS REQUIRED TO ENSURE ALL OTHER CONTRACTORS OPERATING ON SITE DURING THE COURSE OF THE CONTRACT COMPLY WITH THE ABOVE REQUIREMENTS.

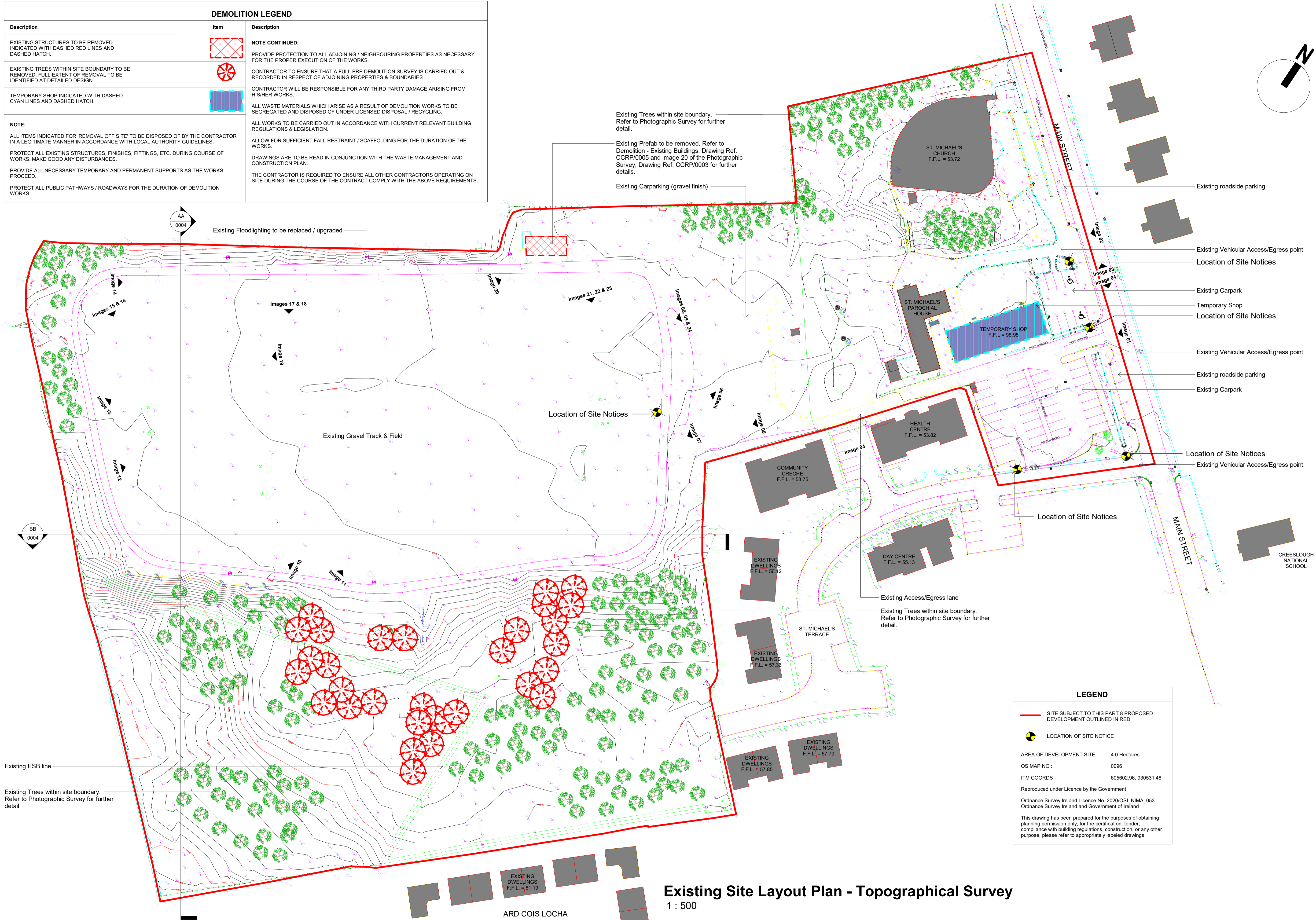

LEGEND	
	SITE SUBJECT TO THIS PART 8 PROPOSED DEVELOPMENT OUTLINED IN RED
	LOCATION OF SITE NOTICE
AREA OF DEVELOPMENT SITE:	4.0 Hectares
OS MAP NO :	0096
ITM COORDS :	605602.96, 930531.48
Reproduced under Licence by the Government	
Ordnance Survey Ireland Licence No. 2020/OSI_NIMA_053	
Ordnance Survey Ireland and Government of Ireland	
This drawing has been prepared for the purposes of obtaining planning permission only, for fire certification, tender, compliance with building regulations, construction, or any other purpose, please refer to appropriately labeled drawings.	

Existing Site Layout Plan - Topographical Survey

1 : 500



Community Development & Planning Services
Regeneration & Development Team
 Three Rivers Centre, Lifford, Co Donegal
 Tel: (074)9153900 | Fax: (074)9141793 | www.donegalcoco.ie
 L. Ward, Director of Community Development & Planning Services

Rev	Date	Description	Issued by

Project Title:	Creelough Community Regeneration Project	First Issue Date:	27.07.2023	Status:	PL
Location:	(Southwest) of St. Michaels Parish Church, Creelough, Co. Donegal	Drawing No.:	0002	Revision:	/
Drawing Title:	Existing Site Layout - Topographical Survey	Project No.:	CCRP		
Scale:	As Indicated	Drawn By:	S O'Donnell	Checked By:	J Neils
		Approved By:	P Kelly		